

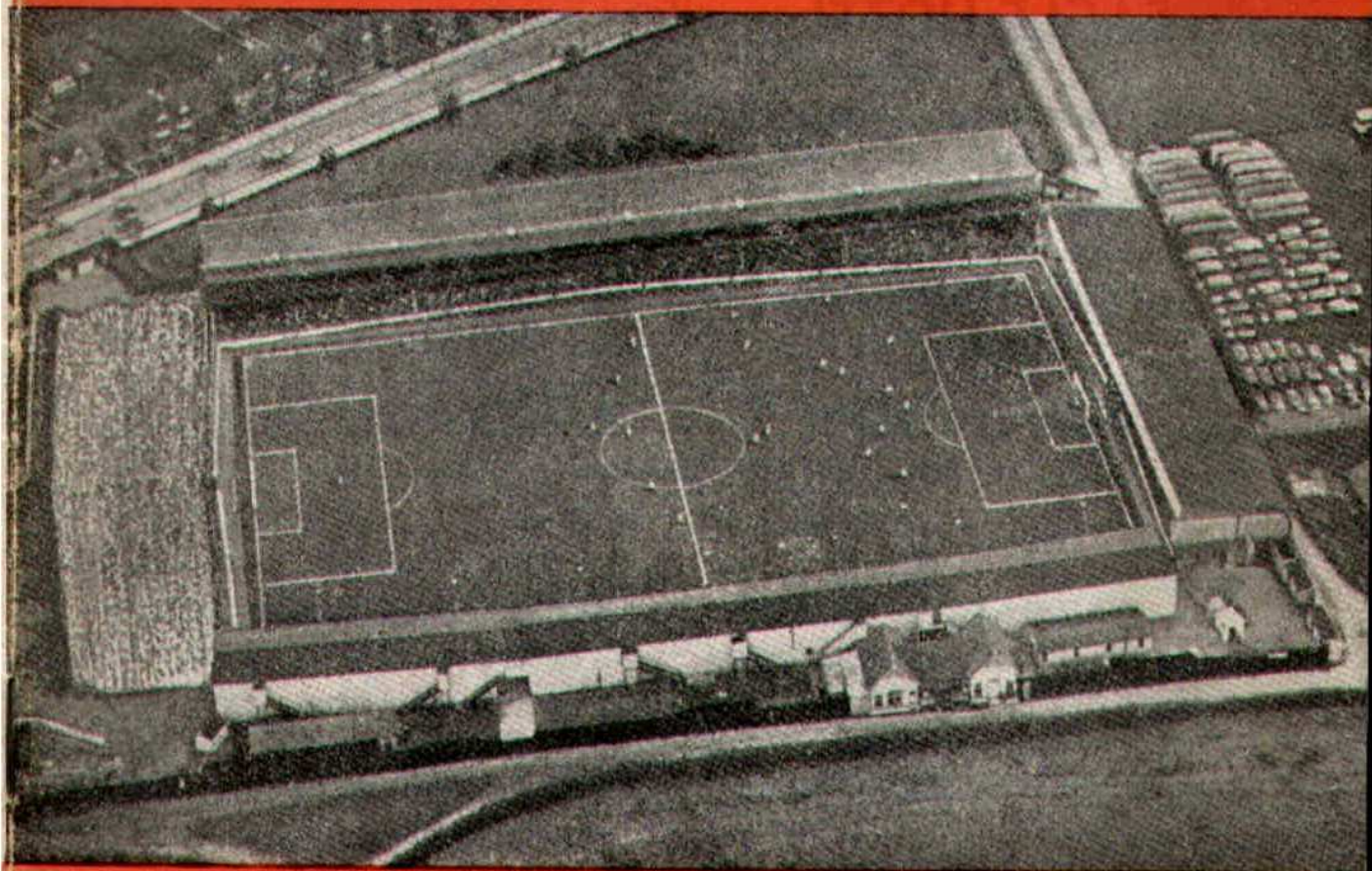

SWINDON TOWN FOOTBALL CLUB



SATURDAY, FEBRUARY 10th, 1962

DIVISION III

SWINDON T. v. NORTHAMPTON

Kick-off 3 p.m.

Official Programme **4d.**

**SOUTHERN LAUNDRY
CO. LTD.**

Launderers and Dry Cleaners

TELEPHONE 4161

STATION RD., SWINDON

GO MODERN — GO ELECTRIC

for

TELEVISION, RADIO AND
DOMESTIC APPLIANCES

D. ROBSON

22 HAVELOCK STREET

6602

Swindon

6602

Make your Goal the

EAGLE HOTEL

(Prop.: Tom Hamilton)

WORTHINGTON :: GUINNESS

DEVENISH BEERS :: BASS

REGENT ST., SWINDON

LITTLE & CO. LTD.

The Name Linked with Service
and Value

*The Popular Ladies' and Men's
Complete Outfitters*



31-32 FLEET ST., SWINDON

Telephone 22831

NEXT MATCH . . .

WESSEX YOUTH LEAGUE

SWINDON T. v. WEYMOUTH

TUESDAY NEXT, FEBRUARY 13th, 1962

Kick-off 7.30 p.m.

Dr. BARNADO'S HOMES

Take care of 7,500 needy children and
still depend on public support

Send your donation to—

**Barnardo House, Stepney
Causeway, London, E.1.**

Donated by: Mrs. S. Mutch, 60
Cricklade Road, Swindon

LEESE, ING & Co. Ltd.

Incorporating BARKER & CO.

*Mineral Water and
Squash Manufacturers*



LANSDOWN RD., SWINDON

Telephone 22744/22320

HULFORD MOTORS Ltd.

SELF DRIVE HIRE

Fleet of 1962 Fords
Populars - Anglias - Consuls

SHRIVENHAM ROAD

(200 yards from Football Ground)

Phone 4934

LARGE CAR PARK AVAILABLE

For Quality
FLOWERS, FRUIT & VEGETABLES
Also FROZEN FOODS

**CLARKE'S
of Old Swindon**

Proprietors: A. G. G. & J. A. W. HUNT

64 DEVIZES ROAD - SWINDON

'Phone: 22337

ORDERS DELIVERED

SWINDON TOWN FOOTBALL COMPANY LIMITED

Registered Office: COUNTY GROUND, SWINDON

Directors:

Mr. W. J. CASTLE (Chairman)

Mr. H. E. LANE (Vice-Chairman)

Mr. B. T. HAMILTON (Hon. Treasurer)

Messrs. C. CHANDLER, J.P., J. DAVIES,

R. FRICKER, C. J. GREEN, F. PLYER, H. WILLIAMS and K. H. WILMER

Manager: B. J. HEAD.

Secretary: R. A. MORSE

Vol. 12

SATURDAY, FEBRUARY 10th, 1962

No. 19

Club Notes

This afternoon we play our second home game in eight weeks. Since defeating Crystal Palace on 23rd December 1961, we have played only one other home match, namely Watford on the 20th January, 1962.

We certainly have been starved as regards Division 3 football. We only hope we can now continue in the normal routine.

The win at Hull on Saturday was most encouraging and very welcome. Two more points and no goals against, a great help to our league position.

The gate was most disappointing, and we received as our share the minimum amount allowed by the League, namely £100. The loss of income, during the past eight weeks, could cause many difficulties for the club. Our main source of revenue is, of course, first-team home games, normally once every two weeks. Therefore one game has to provide sufficient monies to pay all outgoings

for two weeks. A full review of the club's expenditure over the past six months has just been completed and the following table shows the average payments which must be paid each week, irrespective of any income.

	£	s.	d.
Salaries and Wages	503	5	9
Rent and Rates	87	4	0
Repairs	50	11	0
Mortgage Interest	14	9	0
Heating and Lighting	12	0	0
Insurance	9	0	0

A total of £676 9s. 9d., which must be provided each week throughout the year. If we add the following items during the playing season:

	£	s.	d.
Kit and Laundry	26	10	0
Travelling (Players, Scouts, etc.)	40	0	0
Match Expenses	86	7	0

we get an additional total of £152 17s. 0d., and a grand total of £829 6s. 9d. per week.

THE WALCOT CHEMIST

WIDE RANGE OF COSMETICS, PERFUMES,
BABY NEEDS AND PHOTOGRAPHIC GOODS

10 SUSSEX SQUARE - WALCOT
TEL. 6680

M. J. REYNOLDS

Grocer

152/154 CRICKLADE ROAD
5479 SWINDON 5479

COOKED HAM OUR SPECIALITY

WATSON'S CENTRAL NEWSAGENCY

LTD.

Swindon's Leading Wholesaler

1 WELLINGTON STREET, SWINDON
Tel. 22049

L. WOLLEN

OFF LICENCE

WINES & SPIRITS

Arkell's Ales and Stout

373 Cricklade Rd., Swindon
Deliveries Daily Phone 3508

CLUB NOTES—continued

Many other payments have to be made in the year, but they are chiefly single payments, whereas the ones quoted above are weekly items. It is obvious therefore, that football does not pay for itself. Without the Supporters' Club weekly competition and other fund raising schemes, the present set-up could not continue.

With all this in mind we welcome the work of the Football League in formulating a new constitution.

Whether we agree with all or only some of the proposals, we realise that great efforts have been made to make football more attractive and maintain interest. The introduction of a full-scale League Cup Competition and the back-dating of the F.A. Cup Competition would undoubtedly help in that direction, and of course the "four up and four down" in all leagues. It will be interesting to see how the clubs with voting powers react to these suggestions.

FOR ALL YOUR ANGLING NEEDS
CONSULT

FRANK WOODWARD

Swindon's Fishing Tackle Specialist

25 HAVELOCK ST., SWINDON
PHONE 3879

WE ARE SPECIALISTS IN —
OUTSIDE CATERING AND LICENSED BARS
FOR WEDDINGS, FETES, SPORTS DAYS, etc.

THE MASONS ARMS HOTEL

31 HIGH STREET - SWINDON 3522

H. E. LANE

(REGENT STREET) LTD.

The Pork Sausage Specialists

117 Victoria Road, Swindon
Telephone: 22336

COMLEY'S

Modern Music Centre

26 HAVELOCK ST., SWINDON

RECORDS - MUSIC - INSTRUMENTS

Top Twenty "Pops" always in stock
and wide selection of Jazz and Classics

PERSONAL SUPERVISION Phone 3874

1961

Aug. 19	Portsmouth	H	1-3
21	Coventry City	A	1-2
26	Crystal Palace	A	1-3
29	Coventry City	H	3-3
Sept. 2	Bournemouth	H	1-1
4	Queen's Park R.	A	1-6
9	Watford	A	0-2
16	Hull City	H	1-1
19	Barnsley	H	1-1
23	Northampton T.	A	2-1
27	Barnsley	A	2-6
30	Lincoln City	H	4-0
Oct. 3	Grimsby Town	H	0-0
7	Brentford	A	0-1
10	Grimsby Town	A	1-0
13	Reading	H	4-1
17	Queen's Park R.	H	0-0
21	Bristol City	A	3-5
28	Bradford	H	3-2
Nov. 4	(1) Kettering T.	H	2-2
8	Kettering T.	A	0-3
11	Shrewsbury Tn.	H	1-2
18	Peterborough U.	A	2-3
25	(2)		
Dec. 2	Newport County	A	2-2
9	Southend U.	H	0-0
16	Portsmouth	A	2-2
23	Crystal Palace	H	5-0
26	Halifax Town	A	P
30	Halifax Town	H	P

1962

Jan. 6	(3) Notts County	A	P
13	Bournemouth	A	0-0
20	Watford	H	3-1
27	(4) Port Vale	H	P
Feb. 3	Hull City	A	1-0
10	Northampton T.	H	
17	(5) Lincoln City	A	
23	Brentford	H	
Mar. 2	Reading	A	
10	(6) Bristol City	H	
17	Bradford	A	
23	Notts County	H	
31	(S.F.) Shrewsbury	A	
Apr. 7	Peterborough U.	H	
14	Port Vale	A	
20	Torquay Utd.	H	
21	Newport County	H	
23	Torquay Utd.	A	
28	Southend Utd.	A	

May 5 (Final)

1961

Aug. 22	Leyton Orient	H	0-0
Sept. 6	Southend Utd.	A	1-3
13	Portsmouth	A	1-7
20	Bournemouth	A	0-3
26	Birmingham	H	1-1
Oct. 4	Aldershot	A	1-2
10	Watford	H	1-3
Nov. 1	Millwall	A	0-1
7	Fulham	H	1-4
14	Southampton	H	2-0
22	Coventry City	A	2-1
29	Reading	A	1-3
Dec. 5	Brighton	H	4-2
12	Brentford	A	3-1
19	Charlton	H	P

1962

Jan. 3	Chelsea	A	P
9	Chelsea	H	0-0
17	Leyton Orient	A	1-2
23	Portsmouth	H	2-0
31	Birmingham City	A	1-1
Feb. 6	Bournemouth	H	3-2
13	Watford	A	
20	Aldershot	H	
26	Queen's Park R.	A	
Mar. 6	Millwall	H	
14	Fulham	A	
20	Southend Utd.	H	
28	Southampton	A	
Apr. 3	Coventry City	H	
10	Reading	H	
17	Brighton	A	
23	Brentford	H	
May 2	Charlton	A	
	To be arranged Q.P.R.	H	

Our Visitors

NORTHAMPTON TOWN F.C.

We welcome the Officials and Players of Northampton Town to the County Ground this afternoon for our Division III match. The two clubs have already met once this season at Northampton when we won 2-1. No doubt the "Cobblers" will be out for revenge today and we can expect an exciting game.

Details of the players from whom today's team will be selected are as follows:—

Coe, Norman (Goalkeeper)

5ft. 8in. 10st. 2lbs. Signed from Arsenal, July 1960. A native of Pentrechynth, near Swansea, he was developed on Arsenal ground staff, and also had a season on loan to Gravesend. Northampton debut November 19th, 1960.

Caine, Brian (Goalkeeper)

6ft. 12st. 4lbs. Born Nelson, Lancs. Signed this season from Coventry City. Previously with Blackpool.

Claypole, Tony (Back)

5ft. 9in. 11st. 8lbs. Born Weldon, Nr. Corby. Signed as amateur immediately after leaving school; as pro. at 17 in 1954. Debut three years later, developing into first choice back in 1960-1.

Foley, Theo (Full Back)

5ft. 10in. 10st. 6lbs. Born Dublin. Signed this season from Exeter City, where he was a regular for four years. Formerly with well-known Irish club, Home Farm.

Patterson, Ron (Back)

5ft. 11in. 11st. 2lbs. Born Gateshead. Signed from Middlesbrough in 1952.

Consistent back, he has captained side many times.

Haskins, Tony (Back)

5ft. 9in. 11st. 9lbs. Born Northampton. After period as amateur signed professional in 1959. He has also played as a forward.

Cooke, Barry (Wing-half)

5ft. 7in. 10st. 9lbs. Born Birmingham. He gained five England youth international caps while at West Brom., before joining Northampton in 1959.

Mills, Roland (Wing-half)

5ft. 5in. 10st. 11lb. Born Daventry. Joined Northampton as amateur in youth days. Made senior debut in 1954-5. Versatile player who has appeared in various positions.

Branston, T. (Wing or Centre-half)

6ft. 11st. 13lbs. Born Rugby. After developing in Northampton Colts, signed as professional in 1958-9. League debut October 1960. He can also play as back and inside forward.

Carson, Alex (Wing-half)

5ft. 11in. 11st. Born Clarkson, Renfrew. Young player who has developed at Northampton and made League debut in April 1961.

Spelman, Ron (Winger)

5ft. 8in. 11st. 11lb. Born Norwich and played with Norwich City until signed by Northampton in November 1960. Possesses considerable speed.

Everitt, Mike (Winger)

5ft. 10in. 11st. Born Clacton and developed on Arsenal ground staff. Signed for Northampton in February 1961. Can also play wing-half or inside-forward.

Continued on page 7

C. Dunn & Son

BUILDERS & DECORATORS
Alterations, Renovations, Conversions
Plumbers and Sanitary Engineers
503 CRICKLADE ROAD Tel. 22522

FOR PAINTS OF GOOD QUALITY
H. S. HODGES & SONS
(SWINDON) LTD.

CRICKLADE ROAD - SWINDON
PHONE 22422
Dulux, Brolac, Friary, Valspar, Wallcharm, etc.

NOTTON'S CAFE

COUNTY ROAD
200 yards from Ground
RIGHT ON THE BALL

Harold Fleming

24 REGENT CIRCUS - SWINDON
Phone 22813

FOR ALL SPORTS EQUIPMENT
Also, Scout, Guide, Cub and Brownie Wear

OUR VISITORS—continued

Lines, Barry (Winger)

5ft. 8in. 11st. Born Bletchley and played for local team. Joined Northampton as amateur at start of 1960-1 season at age of 17. Signed professional in October and soon became first team player of great potential.

Edwards, Bob (Centre-Forward)

6ft. 11st. 7lbs. Born Guildford. Played with Chelsea and Swindon before signing for Northampton from Norwich City in March 1961.

Moran, Jim (Inside-Forward)

5ft. 7in. 10st. 8lbs. Born Wishaw. After playing in Scottish junior foot-

ball had three years with Leicester City and three at Norwich before signing for Northampton in January 1961.

Leck, Derek (Inside-forward)

5ft. 11in. 10st. 10lbs. Born Northbourne. After junior football in London, joined Millwall, and signed for Northampton in July 1958.

Wright, Mickie (Inside Forward)

6ft. 11st. Born Newmarket, where he played before joining Northampton in September 1959 at age of 17. Debut following January, and 24 Cup and League appearances in 1960-1.

GODDARD & Co.

Wholesale and Retail

WINE - SPIRIT - BEER
AND CIDER MERCHANTS

9 REGENT STREET, SWINDON
Telephone 22415

Also at
4 WINGATE PARADE, SWINDON

We are your **Main Distributors** for
VAUXHALL and **JAGUAR** cars
BEDFORD Vans and Trucks, etc.

Any make of Car or Truck
supplied - Used Vehicles a
specialised part of our
business.

SKURRAY'S
SWINDON

Telephone: 22266

H. HIBBERD LTD.

Plant Hire Contractors

TRACTORS and SCRAPERS
BULLDOZERS
DOTT SHOVELS
DIGGERS
ROAD ROLLERS

40 NEWPORT STREET, SWINDON

Telephone 6125

Swindon Bacon Curing Co. Ltd.

Specialists in
Bacon, Pork & Cooked Ham

50 FLEET STREET
SWINDON

Telephone: 22122

WARNES (Swindon) Ltd.

Electrical Contractors
Radio and Television

Contractors to:

SWINDON TOWN FOOTBALL CLUB

51/52 COMMERCIAL RD., SWINDON

'Phone 6346/7

160 COUNTY RD., SWINDON

'Phone 6346/7

9 SWINDON ST., HIGHWORTH

'Phone 379

7 CLIVE PARADE, SWINDON

'Phone 6346/7

DAY RETURN TICKETS

On Weekdays and Sundays (services permitting), available in each direction by any train the same day. From Swindon Junction to:-

	2nd Class
Bath Spa	7/6d.
Bristol (T.M.)	9/0d.
Weston-super-Mare	11/6d.

Other fares available. Ask for pamphlet B7/411, giving full information.

BRITISH RAILWAYS

Western Region

W. B. CARTER

Newsagent, Tobacconist and Confectioner
Large selection of Boxes of Chocolates
always in stock

CORONA, TIZER, DRINKS, etc.

Agents for Wall's Ice Cream

188/190 FERNDAL RD., SWINDON

Telephone: 3089

MILLS & MERI

SWINDON TOWN v. NORTHAMPTON

SWINDON TO

RIGHT WING

Colours: RED SHIRTS, W

O'Hara

Wollen (2)

Morgan (4)

Owen (5)

Summerbee (7)

Hunt (8)

Smith (9)

Referee—

Mr. J. R. Osborne
(Suffolk)



Lines (11) Holton (10) Reid (9)

Leck (6) Branston (5)

Hoskins (3)

Brodie

NORTHAMPTON

LEFT WING

These teams are subject to

16-17 BRIDGE ST. S

ENGLAND'S QUALITY
SERVICE

Your Car washed in under

THE INSTANT C

6/- ANY MAKE — 4

Local Stations

MARLBOROUGH ROAD
SWINDON

QUEENS ROAD
READING

Make your goal . . .

MILROYS RESTAURANT

Top of the Catering League
COFFEE - LUNCHES - TEAS
Parties catered for.
Regent Street, Swindon. Tel. 5294

THE PLESSEY COMPANY Ltd.

After years of achievement have great expansion plans for the future.

**TECHNICAL STAFF
CLERICAL STAFF
MANUAL WORKERS**

are essential for this progress.

Interested persons please apply to the Personnel Department.

MERRICKS LTD.

AMPTON TOWN K.O. 3 p.m.
DON TOWN
SHIRTS, WHITE SHORTS LEFT WING

O'Hara

Trollope (3)

ren (5) Chamberlain (6)

Smith (9) Atkins (10) Weaver (11)

Linesmen —

Red Flag —

Mr. D. King
(Pontypriidd)

Yellow Flag —

Mr. T. E. Lockett
(Worcester)

id (9) Moran (8) Spelman (7)

stons (5) Everitt (4)

Foley (2)

Brodie

AMPTON TOWN

subject to alteration

RIGHT WING

T. SWINDON

PHONE
5365

LITY CAR WASHING RVICE

in under 5 minutes by

NT CAR WASH

— 4 WASHES £1

Stations:

ENS ROAD
EADING

QUEENS ROAD
BRISTOL

U
P
H
O
L
S
T
E
R
E
R
S
•
R
E
M
O
V
A
L
S

INSIST ON

Garrard EQUIPMENT



For Superb Tape and Record Playing



Fitted by the World's leading
manufacturers.

WILSONS (SWINDON) LTD.

BUILDERS OF
MODERN ATTRACTIVE HOUSES
AND BUNGALOWS

All enquiries to Head Office:

90 COMMERCIAL ROAD
SWINDON 6361-3

ONE QUALITY ONLY—THE BEST !
FRESH SUPPLIES DAILY

York Road Fisheries

SWINDON

WET, DRY or FRIED Tel.: 3680

Rent your T.V. - Washing Machines
Spin Dryers - Electrical Installations
from

D. V. HOLLAMBY LTD.

138 High St., Wootton Bassett, Wilts.
Telephone 295

ALL LEADING MAKES IN STOCK

DEMPSTER ENTERPRISES, offer a modern fleet of 4 and 6 seater self-drive hire cars, for your pleasure and convenience. For advance bookings apply:-

Dempster Enterprises

38 VICTORIA ROAD, SWINDON

Tel. 6460

Howard Autos, Swindon's Main Cotton Motor Cycle distributors always have a good selection of guaranteed used cars for you to choose from.

HOWARD AUTOS

134/5 MANCHESTER ROAD

Tel. 6603

and at 3 WELLINGTON STREET, SWINDON

Have you purchased your ticket for the

HALF-TIME JACKPOT DRAW

TICKETS 6d. EACH on sale on the Ground
FOUR PRIZES

Result of Draw on Friday, 26th January, 1962

1st Prize—£13-8-0. Ticket No. 9119

2nd Prize—£10-1-0. Ticket No. 10184

3rd Prize—£6-14-0. Ticket No. 2394

4th Prize—£3-7-0. Ticket No. 12005

'BAILEY'S'

2 Cheney Manor Road - Swindon

NEWSAGENT :: TOBACCONIST
CONFECTIONER

Personal Attention and Satisfaction
always assured.

MEET YOUR FRIENDS FOR AN
ENJOYABLE EVENING AT

THE KINGSDOWN INN

(Host A. W. Vann)

FULLY LICENSED - ARKELL'S BEERS
SNACKS, Etc.

Stratton St. Margaret

Tel. 3283

A. WHEELER & SON

330 CRICKLADE ROAD

PHONE 22095

FOR QUALITY COALS
AND PROMPT SERVICE

Lowest Terms for Self Drive Cars

Free Deliveries - Glasses loaned free
for your Wines, Spirits and Beers

115 CRICKLADE ROAD

"The Corner Off Licence"

Ring 4711 or call at

SWINDON TOWN F.C. SUPPORTERS' CLUB

THE OFFICIAL HANDBOOK FOR 1962 IS NOW ON SALE.

PRICE: ONE SHILLING. THESE MAY BE OBTAINED AT

THE SUPPORTERS' CLUB ROOM OR FROM ANY

MEMBER OF THE COMMITTEE.

HALF-TIME JACKPOT DRAW

TODAY'S WINNING NUMBERS WILL BE ANNOUNCED AT
HALF-TIME.

The following will assist you to record the numbers and prizes as
announced.

1st PRIZE	No.	Amount £.....
2nd PRIZE	No.	Amount £.....
3rd PRIZE	No.	Amount £.....
4th PRIZE	No.	Amount £.....

Winning numbers will also be published in "Evening Advertiser"

KEY OF THE BOARD

Half-time scores will be given in two sections. First Section indicated by **[1]**. Second Section indicated by **[2]**.

FIRST SECTION

- A—Birmingham v. Arsenal
- B—Blackburn v. Chelsea
- C—Blackpool v. Aston Villa
- D—Everton v. Burnley
- E—Fulham v. Ipswich
- F—Manchester City v. Manchester Utd.
- G—Sheffield W. v. Leicester C.
- H—Tottenham v. Nottingham F.
- I—West Brom. A. v. Bolton
- J—West Ham v. Sheffield Utd.
- K—Bury v. Liverpool
- L—Derby v. Plymouth
- M—Leeds v. Bristol R.
- N—Luton Town v. Charlton
- O—Middlesbrough v. Swansea
- P—Newcastle v. Southampton
- Q—Norwich C. v. Stoke C.
- R—Walsall v. Huddersfield
- S—Bristol C. v. Bradford
- T—Halifax v. Hull

SECOND SECTION

- A—Notts C. v. Reading
 - B—Peterborough v. Coventry C.
 - C—Portsmouth v. Crystal P.
 - D—Southend v. Newport
 - E—Torquay v. Lincoln C.
 - F—Barrow v. York C.
 - G—Bradford C. v. Darlington
 - H—Carlisle v. Hartlepools
 - I—Crewe v. Doncaster
 - J—Exeter City v. Wrexham
 - K—Mansfield v. Chesterfield
 - L—Rochdale v. Workington
 - M—Stockport v. Oldham
-

The Rendezvous of all Sportsmen . . .

THE CROWN INN

(Host: Frank Plyer)

Arkell's Best Ales : Fully Licensed
Snacks, etc.

STRATTON ST. MARGARET Tel. 2339

SUPPORT YOUR HOME

CIVIL DEFENCE

Plays a vital part in saving lives

Particulars:

CIVIC OFFICES - SWINDON

WIN OR LOSE !

THE FOOD IN THE

China Restaurant

IS BEST

* * *

107 COMMERCIAL ROAD

SWINDON 6888

Open Daily 12 noon - 11.30 p.m.

For all Chinese and English Dishes

OXFORD COMMITTEE FOR FAMINE RELIEF

Terrible hunger exists in East Africa. Every available penny is being sent to buy and distribute maize, palm oil, milk powder and other vital foodstuffs. Through the kindness of Swindon Town F.C., an appeal will be made on behalf of Oxfam, which supports organisations on the spot best able to deal with disasters when they arise through political upheavals, flood, famine, or earthquake, as in Agadir. In addition to supplying clothing, food and medicines, Oxfam aids short and long term projects enabling the hungry to fend for themselves.

Richard Dimpleby spoke of the small boy found crying at school. His distracted mother had spanked him because he had asked for BREAD and "it wasn't his day to eat." During the ten-minute interval more than 100 people will die painfully of hunger. But for the luck of the draw, a wife, child, parent or brother of yours might have been among them. PLEASE help us to save the lives of unfortunate people like these by giving generously.

L. M. HOPKINS, Wiltshire Regional Organiser.

COATE GARAGE



REPAIRS
SERVICING
TYRES

★

OVERHAULS
REBORING
WELDING

Props.: E. V. & W. H. Mattick
MARLBOROUGH ROAD, SWINDON

For something a little different, try

DON JONES

HIGH CLASS CONFECTIONER
AND TOBACCONIST

Always a good selection of
SUCHARDS' - TOBLER
TERRY'S

Quality Chocolates and Presentation
Boxes

112 COMMERCIAL ROAD

6012

SWINDON

6012

Typewriters from £10

FULLY GUARANTEED

DOBELL SHEARMAN

& CO. LTD.

26 HIGH ST. & 33 FARINGDON RD.,
SWINDON Telephone 4961

Only 800 yards to your Dream Car—

NEW ALPHA MOTOR Co.
(SWINDON) LTD.

QUEENS DRIVE, SWINDON

Tel. 5062/63

FOR TOP QUALITY USED CARS

Open 7 days per week from 7 a.m. to 10.30 p.m.
Servicing for all makes of cars

DIVISION III

	P.	W.	D.	L.	F.	A.	Pts.
Portsmouth	29	19	7	3	58	28	45
Bournemouth	31	14	12	5	51	32	40
Bristol City	30	16	5	9	59	42	37
Grimsby Town	30	16	4	10	45	41	36
Reading	28	16	3	9	52	42	35
Peterborough Utd.	28	15	4	9	65	57	34
Queen's Park Rangers	27	13	7	7	65	43	33
Crystal Palace	30	13	7	10	66	52	33
Watford	31	11	10	10	48	51	32
Northampton Town	30	12	7	11	56	37	31
Coventry City	29	11	8	10	44	45	30
Port Vale	29	11	7	11	42	37	29
Notts County	27	12	5	10	49	47	29
Shrewsbury Town	30	9	9	12	53	58	27
Southend Utd.	31	8	11	12	38	46	27
Bradford	26	11	4	11	48	47	26
SWINDON TOWN	28	8	10	10	45	48	26
Hull City	28	9	7	12	35	35	25
Barnsley	28	8	7	13	50	62	23
Halifax Town	24	8	6	10	38	42	22
Lincoln City	29	6	9	14	34	50	21
Torquay Utd.	29	8	4	17	50	74	20
Brentford	29	7	5	17	28	60	19
Newport County	29	3	4	22	30	73	10

Chappell's Funeral Service

(Fun. Dir.: A. A. Winchcombe)

196 COUNTY ROAD
SWINDON

24 hour Service Tel. 6073

Your local "TEAM" for RENAULT
Sales and Service

CORONATION CAR SALES

67/68 VICTORIA ROAD

Telephone 4964

**SEA VIEW HOLIDAY
CAMP**

YOUR HOST — Mr. BENNETT

★ ★ ★

WYKE REGIS - WEYMOUTH
Dorset

"COAL!"
"COAL!"
"COAL!"

J. WILMER

ST. MARGARET'S ROAD, SWINDON
Telephone 22535

MEET YOUR FRIENDS AT THE

Southbrook Inn

(Hosts: Mr. and Mrs. Jack Scutts)

FULLY LICENSED
CLINCH BEERS, ETC.

SOUTHBROOK STREET, SWINDON
Tel.: 5837

STOP!

LOOK!

NU-HOMES

For all Household Fitments

Paints - Emulsions - Wallpapers
Kitchen Units and Bathroom Suites,
etc.

176a Manchester Road
TELEPHONE 22178

A DATE FOR YOUR DIARY . . .

SATURDAY, 17th MARCH, 1962

at the County Ground

ENGLAND v. WALES

International Youth Match

Kick-off 3 p.m.

**BRITANNIA
MOTORS**

Proprietors: A. GODWIN

205-206 RODBOURNE ROAD
SWINDON PHONE 5303

- TYRES
NEW AND REMOULD
CASH OR EASY PAYMENTS
- ACCESSORIES
- QUICK SERVICE AND REPAIRS
AT SWINDON'S MOST MODERN
LUBRICATION BAY AND
WORKSHOP

*For High Class
Central Heating, Plumbing
Painting and Decorating
Electrical Installations
and Repairs*

NORTH WILTS

Sanitary & Heating
Co. Ltd.

NEWPORT ST., SWINDON

'Phone: 5373/4

Always at your service

L. BIBBY

For all Types, Rags, Iron and Metal,
etc. Spot Cash Paid. Please Telephone
2101 and our van will call.

THE PADDOCK, ERMIN STREET
STRATTON ST. MARGARET

Walcot Greengrocer

G. E. STAMMERS

☛

**1 SUSSEX SQUARE
SWINDON**

SWINDON **22526**

CAN ALSO BE YOUR LUCKY NUMBER !!!

if you ring

HOLMES & LUCAS

14A REGENT STREET :: SWINDON

for all your

TELEVISION, RADIO AND ELECTRICAL REQUIREMENTS

LUCKY PROGRAMME

Please retain your programme. An announcement will be made at half-time of two numbers and the holders will be given a stand seat at the next Division III game. The persons who purchased the programmes bearing the winning numbers should call at the office after the game and claim their seats.

2209

FRIED FISH AND CHIPS

Always Fresh - Always Hot

WALCOT FISHERIES
Sussex Square

Wet fish and frozen foods all refrigerated display.

Telephone Swindon 22731

5 REGENT CIRCUS (NEAR G.P.O.)

HATTON'S NEWSAGENCY
A. J. D. WOODHOUSE & A. SMITH
Newsagents & Tobacconists & Confectioners
Agents for Wessex School of Motoring
Main Booking Agents for Millers Coaches

For Insurance or Hire Purchase
CARS - CARAVANS - MOTOR CYCLES, etc.
Consult

D. & H. HENTY LTD.
54 COMMERCIAL RD., SWINDON
SWINDON 5258

PANKHURST
The Palace, Gorse Hill,
Swindon

MOTOR CYCLE - SCOOTER AND
THREE-WHEELER SPECIALISTS
Open Mon. to Sat. 9 a.m. - 8 p.m. Phone 5466

MORGAN'S IRONMONGERS
C.A.S.M.S. (Swindon) Ltd.

2 SUSSEX SQUARE, WALCOT, SWINDON
also at 163 RODBOURNE ROAD Tel. 22516
Paraffin services to all areas town and country
Everything for the home
Precision Tools for Engineering Trade.
Tools for all trades

Maylott Studios

For GROUP & SPORT Photographs
OFFICIAL PHOTOGRAPHER TO
SWINDON TOWN FOOTBALL CLUB
31 FARINGDON RD. Tel. 22792